

As the endowment left by Miss Webster is barely sufficient to provide for twelve guests, additional gifts, or bequests, are earnestly solicited, so that the Catherine Webster Home may extend its comfort and its happy atmosphere to a greater number of elderly women.

---

FORM OF BEQUEST

---

I give and bequeath to the TRUSTEES OF THE CATHERINE WEBSTER HOME at Plainfield, N. J., the sum of \$..... for the general purposes of the Home.

# THE CATHERINE WEBSTER HOME



313 FRANKLIN PLACE  
PLAINFIELD, N. J.





THE CATHERINE WEBSTER HOME, located in a beautiful residential section of Plainfield, is the fruition of a long cherished hope of one of Plainfield's loved and respected citizens, to furnish a comfortable home for ladies of gentle birth, who have reached the age of sixty-five or over.

The home itself has a delightful exterior, with spacious verandas opening upon charming lawns and garden. The interior, recently remodelled and furnished throughout, is inviting, with a large living room, heated sun porch, dining room with a most homelike

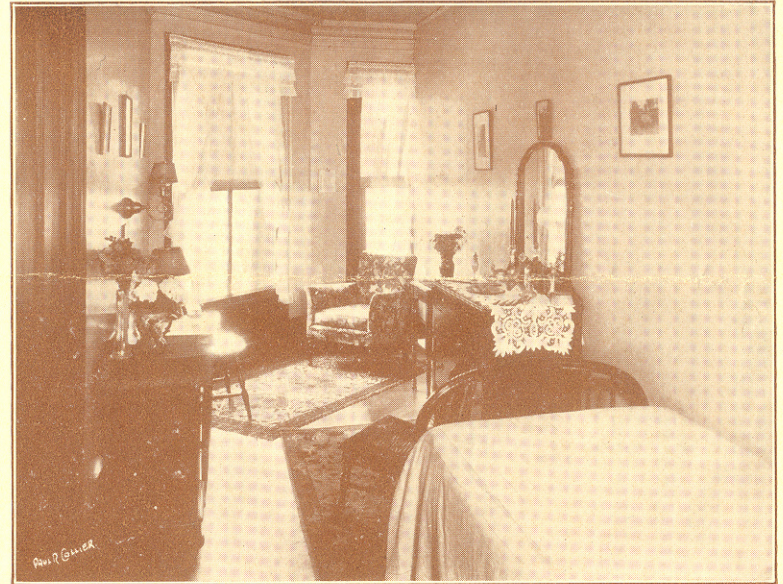

atmosphere, and single sleeping rooms for twelve guests, each of whom has the free use of one of the four thoroughly equipped and modern bath rooms.

The hostess in charge makes it her interest to insure the comfort and happiness of each guest, besides providing an abundant and homelike table.

The Home is open to any gentlewoman sixty-five years of age or over, who has at some time been a resident of the State of New Jersey. Application should be made at the Home either personally or by letter.